The Moon Barrier

As of 2025, science never sent life beyond the Moon. An investigation of this scientific mystery.

⊠⊠⊠⊠ ⊠⊠⊠⊠

1. ⊠⊠⊠⊠⊠

1.1. AI Summary in 2025

2. ⊠⊠⊠⊠ ⊠⊠⊠⊠⊠⊠ ⊠⊠⊠⊠ ⊠⊠ ⊠⊠⊠⊠ ⊠⊠⊠ ⊠⊠⊠ ⊠⊠?

3. ⊠⊠⊠⊠ ⊠⊠ ⊠⊠⊠⊠ ⊠⊠⊠

❓ “⊠⊠⊠⊠⊠⊠ ⊠⊠ ⊠⊠⊠⊠⊠ ⊠⊠⊠ ⊠⊠⊠⊠⊠⊠⊠⊠ ⊠⊠⊠ ⊠⊠⊠⊠ ⊠⊠⊠⊠⊠⊠ ⊠⊠ ⊠⊠⊠⊠ ⊠⊠?”

4. ⊠⊠⊠⊠⊠

5. ⊠⊠⊠⊠⊠⊠⊠ ⊠⊠ ⊠⊠⊠⊠⊠⊠ ⊠⊠ ⊠⊠ ⊠⊠⊠⊠⊠⊠ ⊠⊠⊠⊠⊠⊠

5.1. 🪐 ⊠⊠⊠⊠⊠⊠⊠⊠⊠ ⊠⊠⊠⊠⊠⊠⊠ ⊠⊠ ⊠⊠⊠⊠⊠⊠ ⊠⊠ ⊠⊠⊠⊠⊠ ⊠⊠⊠⊠⊠⊠⊠ ⊠⊠ ⊠⊠⊠⊠⊠⊠⊠⊠

5.2. 👨🏻‍🎓 ⊠⊠⊠⊠⊠⊠⊠⊠ ⊠⊠⊠⊠, ⊠⊠⊠ ⊠⊠⊠⊠ ⊠⊠⊠⊠ ⊠⊠ ⊠⊠⊠⊠⊠⊠ ⊠⊠⊠⊠⊠

6. ⊠⊠⊠⊠⊠⊠⊠⊠⊠ ⊠⊠ ⊠⊠⊠⊠⊠⊠ ⊠⊠⊠⊠⊠ ⊠⊠ ⊠⊠⊠ ⊠⊠⊠⊠⊠⊠⊠⊠

👨🏻‍🎓 ⊠⊠⊠⊠⊠⊠⊠⊠ ⊠⊠⊠⊠⊠⊠⊠⊠ ⊠⊠⊠⊠⊠⊠

6.1. 🤐 ⊠⊠⊠⊠⊠⊠⊠⊠⊠ ⊠⊠⊠⊠⊠⊠ ⊠⊠ ⊠⊠⊠⊠⊠⊠ ⊠⊠⊠⊠⊠ ⊠⊠ ⊠⊠⊠ ⊠⊠⊠⊠⊠⊠⊠⊠⊠

6.2. 🤐 ⊠⊠⊠ ⊠⊠⊠⊠ ⊠⊠⊠⊠⊠⊠⊠⊠ ⊠⊠ ⊠⊠⊠⊠⊠⊠ ⊠⊠⊠⊠⊠ ⊠⊠ ⊠⊠⊠ ⊠⊠⊠⊠⊠⊠⊠⊠⊠

👨🏻‍🔬 ⊠⊠⊠⊠⊠⊠⊠ ⊠⊠⊠⊠ ⊠⊠⊠⊠ ⊠⊠. ⊠⊠⊠⊠⊠

7. ⊠⊠⊠⊠⊠⊠⊠

22 ⊠⊠⊠⊠⊠ 2025 ⊠⊠ ⊠⊠⊠⊠⊠⊠⊠

https://hi.cosmicphilosophy.org/moon-barrier/

⊠ ⊠⊠ ⊠⊠ ⊠ 1.

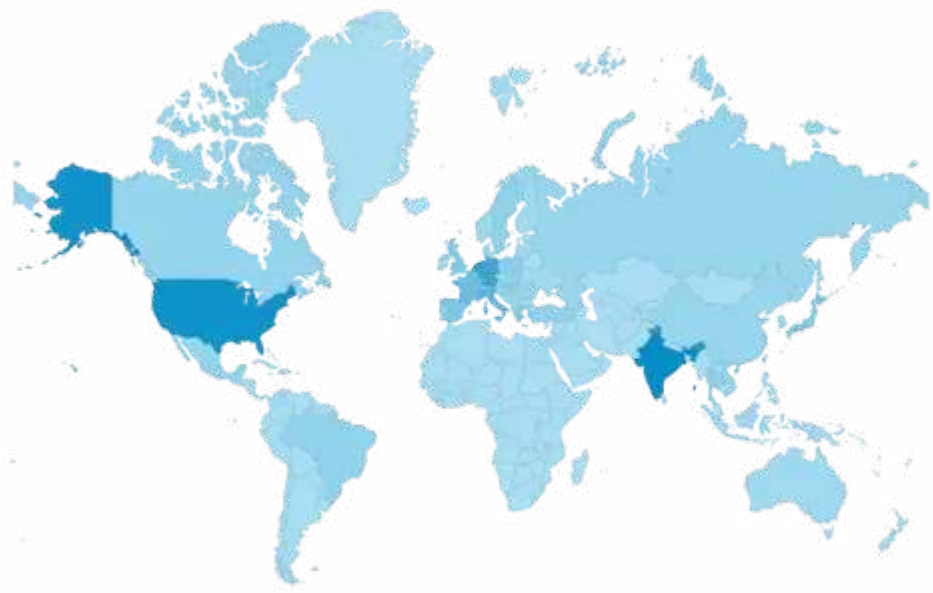

⊠⊠⊠⊠⊠

⊠⊠⊠ ⊠⊠⊠⊠⊠⊠ ⊠⊠⊠⊠⊠⊠ ⊠⊠ 2021 ⊠⊠ cleanscooter.in ⊠⊠⊠⊠ ⊠⊠⊠⊠⊠⊠⊠⊠⊠⊠ ⊠⊠ ⊠⊠⊠⊠⊠⊠ ⊠⊠⊠⊠⊠⊠ ⊠⊠ ⊠⊠⊠⊠⊠ ⊠⊠⊠⊠⊠ ⊠⊠ ⊠⊠⊠⊠⊠⊠⊠ ⊠⊠ ⊠⊠⊠⊠⊠⊠ ⊠⊠ 200 ⊠⊠ ⊠⊠⊠⊠ ⊠⊠⊠⊠⊠ ⊠⊠ ⊠⊠⊠⊠⊠ ⊠⊠⊠⊠⊠ ⊠⊠ ⊠⊠⊠⊠ ⊠⊠⊠

⊠⊠⊠⊠ ⊠⊠⊠ ⊠⊠⊠, ⊠⊠⊠ ⊠⊠⊠⊠ ⊠⊠⊠⊠...

⊠ ⊠⊠ ⊠⊠ ⊠ 1.1.

AI Summary in 2025

> “⊠⊠ ⊠⊠⊠⊠ ⊠⊠ ⊠⊠⊠⊠⊠⊠⊠ ⊠⊠ ⊠⊠⊠ ⊠⊠⊠⊠⊠⊠⊠ ⊠⊠⊠⊠ ⊠⊠⊠⊠ ⊠⊠ ⊠⊠⊠⊠ ⊠⊠⊠⊠⊠⊠ ⊠⊠ ⊠⊠⊠⊠ ⊠⊠⊠⊠⊠⊠⊠ ⊠⊠ ⊠⊠⊠⊠ ⊠⊠⊠ ⊠⊠ ⊠⊠⊠⊠ ⊠⊠ ⊠⊠⊠⊠⊠ ⊠⊠ ⊠⊠⊠⊠ ⊠⊠, ⊠⊠ ⊠⊠⊠ ⊠⊠⊠⊠⊠⊠⊠⊠⊠ ⊠⊠⊠ ⊠⊠⊠⊠⊠⊠⊠⊠, ⊠⊠⊠⊠⊠⊠⊠⊠⊠⊠ ⊠⊠ ⊠⊠⊠⊠⊠⊠⊠⊠⊠ ⊠⊠⊠⊠⊠⊠⊠⊠⊠⊠⊠ ⊠⊠ ⊠⊠⊠⊠⊠⊠ ⊠⊠ ⊠⊠⊠⊠⊠⊠⊠ ⊠⊠ ⊠⊠⊠⊠⊠⊠ ⊠⊠⊠⊠⊠ ⊠⊠ ⊠⊠⊠⊠⊠ ⊠⊠⊠”
>
> - ⊠⊠⊠⊠⊠⊠⊠⊠⊠ ⊠⊠⊠⊠⊠⊠⊠ ⊠⊠ ⊠⊠⊠ ⊠⊠⊠⊠⊠⊠ ⊠⊠ ⊠⊠ ⊠⊠⊠⊠⊠⊠⊠⊠⊠ ⊠⊠⊠⊠⊠⊠⊠ ⊠⊠⊠⊠⊠⊠⊠⊠ ⊠⊠ ⊠⊠⊠⊠⊠⊠⊠ ⊠⊠⊠⊠⊠⊠⊠ ⊠⊠ ⊠⊠⊠⊠⊠ ⊠⊠⊠⊠⊠⊠⊠ ⊠⊠ ⊠⊠ ⊠⊠⊠⊠⊠ ⊠⊠⊠⊠ ⊠⊠⊠⊠⊠ ⊠⊠, ⊠⊠⊠⊠⊠ ⊠⊠⊠ ⊠⊠⊠⊠ ⊠⊠ ⊠⊠⊠⊠⊠⊠⊠⊠⊠ ⊠⊠⊠⊠⊠ ⊠⊠⊠ ⊠⊠⊠⊠⊠⊠ ⊠⊠⊠⊠⊠⊠⊠ ⊠⊠ ⊠⊠⊠ ⊠⊠⊠⊠ ⊠⊠⊠⊠⊠⊠⊠ ⊠⊠ ⊠⊠⊠⊠ ⊠⊠ ⊠⊠⊠⊠ ⊠⊠⊠⊠ ⊠⊠⊠—⊠⊠ ⊠⊠⊠⊠ ⊠⊠⊠⊠⊠⊠⊠⊠⊠ ⊠⊠⊠⊠ ⊠⊠ ⊠⊠⊠ ⊠⊠⊠⊠ ⊠⊠⊠⊠ ⊠⊠⊠—⊠⊠ ⊠⊠⊠⊠⊠⊠⊠ ⊠⊠⊠⊠ ⊠⊠ ⊠⊠⊠⊠⊠⊠⊠⊠⊠⊠⊠ ⊠⊠⊠⊠⊠⊠⊠ ⊠⊠ ⊠⊠⊠⊠⊠⊠⊠⊠ ⊠⊠⊠⊠⊠⊠⊠⊠ ⊠⊠⊠⊠ ⊠⊠⊠⊠⊠ ⊠⊠⊠ ⊠⊠ ⊠⊠⊠⊠ ⊠⊠ ⊠⊠ ⊠⊠⊠⊠ ⊠⊠⊠⊠ ⊠⊠⊠, ⊠⊠⊠⊠⊠⊠⊠⊠⊠ ⊠⊠⊠⊠⊠⊠⊠⊠⊠ ⊠⊠⊠⊠⊠⊠⊠ ⊠⊠ ⊠⊠⊠⊠ ⊠⊠⊠ ⊠⊠ ⊠⊠⊠⊠ ⊠⊠⊠ ⊠⊠⊠⊠ ⊠⊠⊠⊠ ⊠⊠⊠
>
> - ⊠⊠⊠ ⊠⊠⊠ ⊠⊠ ⊠⊠⊠⊠ ⊠⊠⊠ ⊠⊠, ⊠⊠⊠⊠⊠⊠⊠⊠ ⊠⊠⊠⊠⊠⊠⊠⊠ (⊠⊠⊠⊠, ⊠⊠⊠⊠⊠ ⊠⊠⊠⊠⊠) ⊠⊠ ⊠⊠⊠⊠⊠⊠⊠⊠ ⊠⊠⊠⊠⊠⊠⊠⊠⊠ ⊠⊠ ⊠⊠⊠⊠ ⊠⊠ ⊠⊠⊠⊠⊠⊠⊠⊠⊠⊠

⊠⊠⊠⊠⊠⊠ ⊠⊠ ⊠⊠⊠⊠⊠⊠⊠⊠ ⊠⊠ ⊠⊠⊠⊠ ⊠⊠⊠⊠ ⊠⊠⊠ ⊠⊠ ⊠⊠⊠⊠⊠⊠⊠⊠⊠⊠ ⊠⊠⊠ ⊠⊠⊠⊠ ⊠⊠⊠⊠⊠⊠⊠⊠ ⊠⊠⊠⊠⊠⊠ ⊠⊠ ⊠⊠⊠⊠⊠ ⊠⊠⊠⊠ ⊠⊠ ⊠⊠⊠ ⊠⊠ ⊠⊠⊠⊠⊠, ⊠⊠⊠⊠⊠⊠⊠ ⊠⊠⊠⊠ ⊠⊠⊠⊠ ⊠⊠⊠⊠ ⊠⊠: “⊠⊠⊠⊠ ⊠⊠⊠⊠ ⊠⊠⊠⊠⊠⊠ ⊠⊠⊠ ⊠⊠⊠⊠⊠⊠ ⊠⊠ ⊠⊠ ⊠⊠⊠⊠ ⊠⊠?” ⊠⊠⊠⊠⊠⊠⊠ ⊠⊠ ⊠⊠⊠⊠⊠—⊠⊠⊠ ⊠⊠⊠⊠⊠⊠⊠⊠ ⊠⊠⊠⊠⊠⊠⊠⊠⊠⊠⊠⊠ ⊠⊠ ⊠⊠ ⊠⊠⊠⊠⊠⊠⊠⊠⊠⊠⊠—⊠⊠⊠⊠ ⊠⊠⊠⊠⊠⊠⊠⊠⊠ ⊠⊠ *60+* ⊠⊠⊠⊠⊠⊠ ⊠⊠ ⊠⊠⊠⊠⊠⊠⊠⊠ ⊠⊠⊠⊠⊠ ⊠⊠ ⊠⊠⊠ ⊠⊠⊠⊠⊠ ⊠⊠⊠⊠ ⊠⊠⊠⊠ ⊠⊠⊠⊠⊠ ⊠⊠⊠

- ⊠⊠⊠⊠⊠⊠⊠⊠⊠⊠ ⊠⊠⊠⊠ ⊠⊠⊠⊠⊠⊠ ⊠⊠ ⊠⊠⊠⊠⊠⊠⊠ ⊠⊠ ⊠⊠⊠⊠⊠ ⊠⊠⊠⊠ ⊠⊠⊠ ⊠⊠ ⊠⊠⊠⊠⊠⊠ ⊠⊠⊠⊠ ⊠⊠⊠⊠ ⊠⊠ ⊠⊠⊠ ⊠⊠⊠⊠⊠⊠⊠⊠ ⊠⊠⊠⊠⊠⊠ ⊠⊠ ⊠⊠ ⊠⊠⊠⊠ ⊠⊠⊠⊠ ⊠⊠⊠ ⊠⊠⊠⊠⊠ ⊠⊠ ⊠⊠⊠ ⊠⊠⊠⊠ ⊠⊠ ⊠⊠⊠⊠⊠⊠⊠⊠ ⊠⊠⊠⊠⊠⊠⊠ ⊠ ⊠⊠⊠⊠ ⊠⊠⊠⊠⊠ ⊠⊠⊠⊠⊠⊠⊠ ⊠⊠ ⊠⊠⊠⊠⊠⊠⊠⊠⊠ ⊠⊠ ⊠⊠ ⊠⊠⊠⊠⊠ ⊠⊠⊠⊠ ⊠⊠⊠⊠ ⊠⊠⊠ ⊠⊠⊠

⊠⊠ ⊠⊠⊠⊠⊠⊠⊠ ⊠⊠⊠⊠⊠⊠⊠ ⊠⊠ ⊠⊠ ⊠⊠ ⊠⊠⊠⊠⊠⊠⊠ ⊠⊠ ⊠⊠⊠ ⊠⊠⊠⊠⊠ ⊠⊠⊠⊠ ⊠⊠⊠⊠ ⊠⊠⊠⊠⊠⊠, ⊠⊠⊠⊠⊠⊠⊠⊠ ⊠⊠ ⊠⊠⊠⊠⊠⊠⊠⊠⊠ ⊠⊠⊠⊠ ⊠⊠ ⊠⊠⊠⊠⊠⊠⊠ ⊠⊠⊠ ⊠⊠⊠⊠⊠⊠⊠⊠⊠ ⊠⊠⊠⊠ ⊠⊠ ⊠⊠ ⊠⊠ ⊠⊠ ⊠⊠⊠⊠⊠⊠⊠⊠⊠ ⊠⊠⊠ ⊠⊠ ⊠⊠⊠⊠⊠ ⊠⊠⊠⊠ ⊠⊠⊠⊠⊠ ⊠⊠⊠

⊠⊠⊠⊠ ⊠⊠ ⊠⊠⊠⊠⊠⊠ ⊠⊠⊠⊠⊠ ⊠⊠—⊠⊠ ⊠⊠⊠⊠ ⊠⊠⊠⊠ ⊠⊠⊠⊠ ⊠⊠ ⊠⊠⊠ ⊠⊠—⊠⊠⊠⊠⊠⊠⊠⊠⊠⊠ ⊠⊠⊠⊠⊠ ⊠⊠ ⊠⊠ ⊠⊠⊠⊠⊠⊠⊠ ⊠⊠⊠ ⊠⊠⊠⊠ ⊠⊠⊠ ⊠⊠ ⊠⊠⊠⊠⊠⊠⊠ ⊠⊠⊠⊠⊠⊠⊠ ⊠⊠ ⊠⊠ ⊠⊠⊠⊠⊠ ⊠⊠ ⊠⊠⊠⊠⊠⊠⊠ ⊠⊠ ⊠⊠ ⊠⊠⊠⊠⊠⊠ ⊠⊠⊠⊠⊠⊠⊠⊠ ⊠⊠ ⊠⊠⊠⊠⊠⊠ ⊠⊠; ⊠⊠ ⊠⊠ ⊠⊠⊠⊠ ⊠⊠ ⊠⊠ ⊠⊠⊠⊠⊠⊠⊠⊠⊠⊠⊠ ⊠⊠⊠⊠⊠⊠⊠ ⊠⊠ ⊠⊠⊠⊠⊠⊠ ⊠⊠⊠⊠⊠ ⊠⊠ ⊠⊠⊠⊠⊠ ⊠⊠⊠ ⊠⊠⊠ ⊠⊠⊠⊠

⊠⊠⊠⊠⊠ 📚 ⊠⊠⊠⊠⊠⊠ ⊠⊠⊠ ⊠⊠⊠⊠ ⊠⊠⊠⊠⊠ ⊠⊠⊠⊠⊠⊠⊠⊠⊠⊠⊠ ⊠⊠⊠⊠⊠ ⊠⊠⊠⊠⊠⊠ ⊠⊠ ⊠⊠⊠⊠⊠ ⊠⊠⊠⊠⊠⊠ ⊠⊠⊠⊠ ⊠⊠⊠ ⊠⊠⊠⊠⊠⊠⊠⊠⊠⊠ ⊠⊠ ⊠⊠⊠⊠⊠⊠ ⊠⊠ 📡 info@cosphi.org ⊠⊠⊠

⊠ ⊠⊠ ⊠⊠ ⊠ 2.

⊠⊠⊠⊠ ⊠⊠⊠⊠⊠⊠ ⊠⊠⊠⊠ ⊠⊠ ⊠⊠⊠⊠ ⊠⊠⊠ ⊠⊠⊠ ⊠⊠?

⊠⊠⊠⊠⊠⊠⊠⊠ ⊠⊠ ⊠⊠⊠⊠⊠⊠⊠ ⊠⊠⊠, ⊠⊠⊠⊠⊠⊠ ⊠⊠ ⊠⊠⊠⊠⊠⊠⊠⊠ ⊠⊠ ⊠⊠⊠⊠⊠⊠ ⊠⊠ ⊠⊠⊠⊠⊠ ⊠⊠ ⊠⊠⊠, ⊠⊠ ⊠⊠⊠⊠⊠⊠⊠ ⊠⊠⊠⊠ ⊠⊠⊠⊠⊠ ⊠⊠⊠ ⊠⊠ ⊠⊠⊠ ⊠⊠⊠⊠ ⊠⊠ ⊠⊠⊠⊠⊠⊠ ⊠⊠⊠⊠⊠⊠ ⊠⊠ ⊠⊠⊠⊠⊠⊠⊠ ⊠⊠⊠ ⊠⊠ ⊠⊠⊠⊠ ⊠⊠⊠ ⊠⊠⊠ ⊠⊠⊠⊠⊠⊠ ⊠⊠⊠⊠⊠⊠⊠ ⊠⊠ ⊠⊠⊠⊠⊠ ⊠⊠ ⊠⊠⊠⊠⊠⊠⊠⊠⊠⊠ ⊠⊠ ⊠⊠⊠⊠⊠⊠⊠ ⊠⊠ ⊠⊠⊠ ⊠⊠ ⊠⊠⊠⊠ ⊠⊠⊠⊠⊠ ⊠⊠⊠

⊠⊠, ⊠⊠⊠⊠⊠⊠ ⊠⊠⊠⊠⊠⊠⊠⊠⊠ ⊠⊠ ⊠⊠⊠ ⊠⊠⊠⊠⊠ ⊠⊠ ⊠⊠⊠ ⊠⊠⊠⊠⊠⊠⊠⊠ ⊠⊠⊠ ⊠⊠⊠⊠⊠ ⊠⊠⊠⊠ ⊠⊠ ⊠⊠⊠⊠ ⊠⊠⊠⊠⊠ ⊠⊠⊠⊠ ⊠⊠⊠⊠⊠⊠⊠⊠ ⊠⊠⊠⊠⊠⊠⊠⊠, ⊠⊠⊠⊠⊠ ⊠⊠⊠⊠⊠ ⊠⊠ ⊠⊠⊠⊠ ⊠⊠⊠⊠⊠⊠ ⊠⊠⊠⊠⊠⊠⊠⊠ ⊠⊠⊠⊠⊠⊠⊠⊠ ⊠⊠⊠⊠⊠ ⊠⊠, ⊠⊠ ⊠⊠ ⊠⊠⊠⊠⊠ ⊠⊠⊠⊠⊠ ⊠⊠

[redacted]?

[redacted] 🌞 [redacted], [redacted] [redacted], [redacted] [redacted] [redacted]

> ⊠⊠ ⊠⊠⊠ ⊠⊠⊠⊠ ⊠⊠ ⊠⊠⊠⊠ ⊠⊠⊠ ⊠⊠ ⊠⊠ ⊠⊠⊠⊠⊠⊠⊠⊠⊠ ⊠⊠ ⊠⊠⊠⊠⊠⊠ ⊠⊠⊠ ⊠⊠⊠⊠⊠⊠ ⊠⊠ ⊠⊠⊠⊠⊠⊠⊠ ⊠⊠⊠⊠⊠⊠⊠⊠ ⊠⊠ ⊠⊠⊠ ⊠⊠⊠⊠⊠⊠⊠⊠⊠⊠ ⊠⊠⊠”
>
> ⊠⊠⊠⊠: “⊠⊠ ⊠⊠⊠ ⊠⊠ ⊠⊠⊠⊠ ⊠⊠ ⊠⊠ ⊠⊠ ⊠⊠⊠ ⊠⊠⊠⊠⊠⊠⊠⊠⊠ ⊠⊠ ⊠⊠⊠⊠ ⊠⊠, ⊠⊠ ⊠⊠⊠⊠⊠⊠ ⊠⊠ ⊠⊠⊠⊠ ⊠⊠⊠ ⊠⊠⊠⊠⊠ ⊠⊠⊠⊠⊠ ⊠⊠ ⊠⊠⊠⊠⊠⊠⊠⊠ ⊠⊠ ⊠⊠⊠ ⊠⊠⊠⊠⊠⊠⊠ ⊠⊠⊠⊠⊠⊠⊠ ⊠⊠ ⊠⊠⊠⊠⊠ ⊠⊠ ⊠⊠⊠⊠ ⊠⊠⊠⊠⊠ ⊠⊠⊠⊠⊠⊠ ⊠⊠⊠”

⊠⊠ ⊠⊠⊠⊠⊠⊠⊠⊠ ⊠⊠⊠⊠⊠⊠⊠⊠⊠⊠ ⊠⊠ ⊠⊠⊠⊠ ⊠⊠ ⊠⊠ ⊠⊠⊠ ⊠⊠⊠⊠⊠⊠ ⊠⊠ ⊠⊠ ⊠⊠⊠⊠⊠⊠ ⊠⊠⊠⊠:

⊠⊠⊠⊠⊠⊠ ⊠⊠ ⊠⊠⊠⊠⊠ ⊠⊠⊠ ⊠⊠⊠⊠⊠⊠⊠⊠ ⊠⊠⊠ ⊠⊠⊠⊠ ⊠⊠⊠⊠⊠⊠ ⊠⊠ ⊠⊠⊠⊠ ⊠⊠?

⊠⊠⊠⊠ ⊠⊠ ⊠⊠⊠⊠⊠⊠⊠ ⊠⊠ ⊠⊠⊠, ⊠⊠⊠⊠⊠⊠⊠⊠ ⊠⊠⊠⊠ ⊠⊠ ⊠⊠⊠⊠⊠⊠ ⊠⊠ ⊠⊠⊠⊠ ⊠⊠ ⊠⊠⊠ ⊠⊠ ⊠⊠⊠⊠, ⊠⊠⊠⊠⊠⊠ ⊠⊠⊠⊠⊠, ⊠⊠⊠⊠ ⊠⊠ ⊠⊠⊠⊠⊠⊠⊠⊠⊠⊠ ⊠⊠⊠⊠⊠ ⊠⊠⊠, ⊠⊠ ⊠⊠⊠ ⊠⊠ ⊠⊠⊠⊠⊠⊠⊠⊠⊠ ⊠⊠⊠ ⊠⊠ ⊠⊠⊠⊠ ⊠⊠⊠⊠ ⊠⊠⊠ ⊠⊠ ⊠⊠⊠⊠⊠⊠⊠ ⊠⊠ ⊠⊠⊠ ⊠⊠⊠⊠ ⊠⊠⊠⊠ ⊠⊠⊠ ⊠⊠⊠ ⊠⊠⊠⊠⊠⊠ ⊠⊠ ⊠⊠⊠⊠ ⊠⊠ ⊠⊠⊠⊠⊠ ⊠⊠ ⊠⊠⊠⊠⊠⊠⊠ ⊠⊠⊠ ⊠⊠⊠⊠ ⊠⊠⊠⊠⊠ ⊠⊠ ⊠⊠⊠⊠ ⊠⊠⊠ ⊠⊠ ⊠⊠⊠⊠⊠ ⊠⊠⊠⊠ ⊠⊠⊠⊠ ⊠⊠⊠ ⊠⊠⊠⊠⊠⊠⊠ ⊠⊠ ⊠⊠⊠⊠⊠⊠⊠ ⊠⊠⊠⊠ ⊠⊠⊠ ⊠⊠⊠⊠ ⊠⊠⊠ ⊠⊠⊠ ⊠⊠ ⊠⊠⊠⊠ ⊠⊠⊠⊠ 🌞 ⊠⊠⊠⊠⊠ ⊠⊠ ⊠⊠⊠ ⊠⊠⊠⊠⊠ ⊠⊠ ⊠⊠⊠⊠ ⊠⊠?

⊠⊠⊠⊠ 4.

⊠⊠⊠⊠⊠

⊠⊠⊠⊠⊠⊠⊠ ⊠⊠ ⊠⊠ ⊠⊠⊠⊠⊠ ⊠⊠⊠⊠ ⊠⊠⊠⊠ ⊠⊠ ⊠⊠⊠⊠ ⊠⊠⊠⊠ ⊠⊠⊠⊠⊠⊠⊠ ⊠⊠ ⊠⊠⊠ ⊠⊠⊠⊠⊠⊠ ⊠⊠ ⊠⊠⊠⊠ ⊠⊠?

⊠⊠⊠⊠⊠⊠:
“⊠⊠⊠⊠⊠ ⊠⊠⊠⊠⊠⊠”

⊠⊠⊠⊠⊠ ⊠⊠ ⊠⊠⊠⊠ ⊠⊠ ⊠⊠⊠ ⊠⊠ ⊠⊠⊠⊠ ⊠⊠ ⊠⊠⊠⊠ ⊠⊠ ⊠⊠⊠⊠⊠⊠ ⊠⊠⊠⊠⊠⊠⊠⊠ ⊠⊠⊠⊠⊠⊠⊠ ⊠⊠ ⊠⊠⊠ ⊠⊠⊠⊠ ⊠⊠ ⊠⊠ ⊠⊠⊠ ⊠⊠⊠⊠ ⊠⊠⊠⊠⊠⊠⊠ ⊠⊠ ⊠⊠⊠ “⊠⊠⊠⊠⊠⊠⊠⊠ ⊠⊠⊠⊠⊠⊠⊠” ⊠⊠⊠ ⊠⊠⊠⊠⊠ ⊠⊠⊠ ⊠⊠⊠⊠ ⊠⊠⊠⊠⊠⊠⊠⊠ ⊠⊠ ⊠⊠⊠⊠⊠⊠⊠ ⊠⊠ ⊠⊠⊠⊠⊠ ⊠⊠⊠⊠ ⊠⊠ ⊠⊠ ⊠⊠⊠⊠ ⊠⊠⊠⊠⊠⊠⊠ ⊠⊠ ⊠⊠⊠ “⊠⊠⊠⊠⊠⊠⊠⊠ ⊠⊠⊠⊠⊠⊠⊠” ⊠⊠⊠ ⊠⊠⊠⊠⊠⊠⊠⊠⊠⊠⊠ ⊠⊠⊠⊠ ⊠⊠ ⊠⊠⊠⊠⊠

⊠⊠⊠⊠ ⊠⊠⊠⊠⊠⊠ ⊠⊠ ⊠⊠⊠ ⊠⊠⊠ ⊠⊠ ⊠⊠⊠ ⊠⊠? ⊠⊠ ⊠⊠⊠⊠ ⊠⊠ ⊠⊠ ⊠⊠⊠⊠⊠⊠ 2025 ⊠⊠⊠ ⊠⊠ ⊠⊠⊠⊠⊠ ⊠⊠⊠⊠ ⊠⊠⊠⊠ ⊠⊠ ⊠⊠⊠⊠, ⊠⊠⊠⊠⊠⊠⊠⊠⊠ ⊠⊠⊠

⊠ ⊠⊠ ⊠⊠ ⊠ 5.

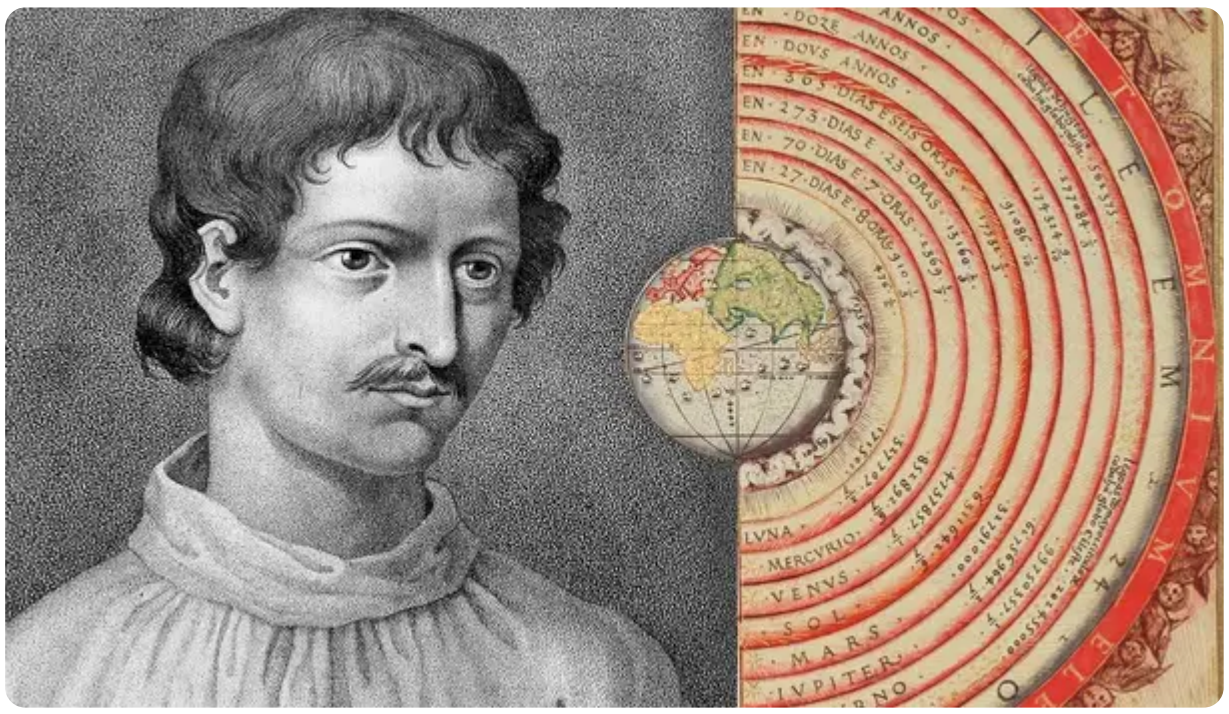
EN · DOZE ANNOS
EN · DOVS ANNOS
EN · 365 · DIAS E SEIS ORAS
EN · 273 · DIAS E SEIS ORAS
EN · 70 · DIAS E · 23 · ORAS
EN · 27 · DIAS E · 7 · ORAS
LVNA
MERCVRIO
VENVS
SOL
MARS
IVPITER

[redacted]

[redacted] [redacted] [redacted] [

> [redacted]

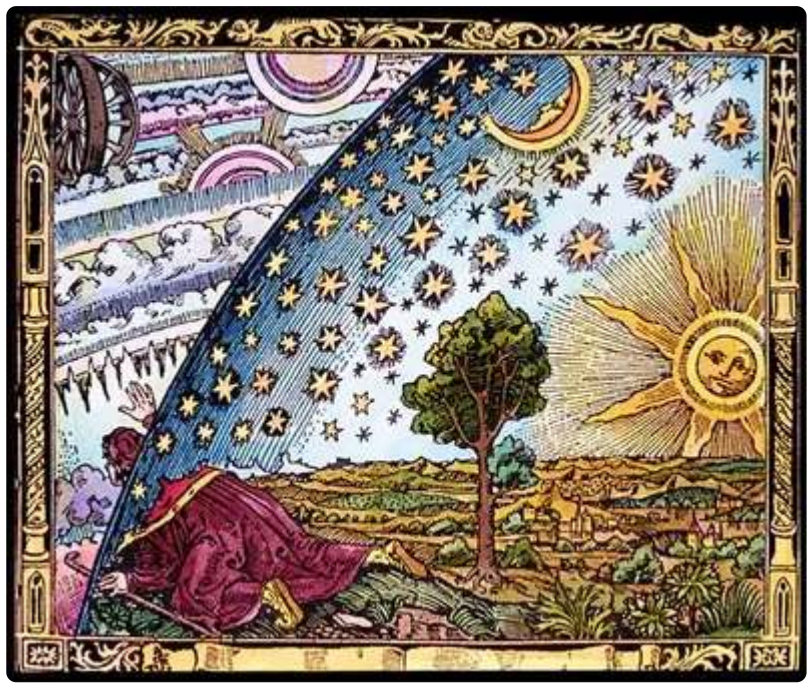

"18[redacted]"

🦋 GMODebate.org [redacted] 🟢 [redacted]

[redacted] 6.2.

Banned For Questioning the **Big Bang Theory**

[redacted] 2021 [redacted], [redacted] Space.com [redacted]

> [redacted] *2013* [redacted]...

> (2023) [redacted] “[redacted]” [redacted] [redacted] [redacted]
> [redacted] [redacted] [redacted] [redacted] “[redacted]” [redacted] [redacted] [redacted] [redacted] [redacted] [redacted]
> [redacted]: 🔭 CosmicPhilosophy.org

[redacted], [redacted], [redacted] Space.com [redacted] [redacted] [redacted] [redacted] [redacted] [redacted] [redacted] [redacted] [redacted] [redacted] [redacted] [redacted] [redacted] [redacted] [redacted] [redacted] [redacted] [redacted] [redacted]

[redacted] 7.

[redacted]

[redacted] [redacted] 🌞 [redacted] [redacted] [redacted] [redacted] [redacted] [redacted] [redacted], [redacted] [redacted] [redacted] [redacted], [redacted] [redacted] [redacted] [redacted] [redacted] [redacted]

🔭 CosmicPhilosophy.org

https://hi.cosmicphilosophy.org/

22 ⊠⊠⊠⊠⊠ 2025 ⊠⊠ ⊠⊠⊠⊠⊠⊠⊠

⊠⊠⊠⊠⊠ ⊠⊠⊠⊠ ⊠⊠⊠⊠⊠⊠⊠⊠⊠:

- 🦋 GMODebate.org: ⊠⊠ ⊠⊠⊠⊠⊠⊠⊠⊠ ⊠⊠ ⊠⊠⊠⊠⊠⊠⊠⊠, ⊠⊠⊠⊠⊠⊠⊠⊠⊠⊠, "⊠⊠⊠⊠⊠ ⊠⊠ ⊠⊠⊠⊠⊠⊠ ⊠⊠ ⊠⊠⊠⊠⊠" ⊠⊠⊠⊠⊠, "⊠⊠⊠⊠⊠-⊠⊠⊠⊠⊠ ⊠⊠⊠" ⊠⊠ ⊠⊠⊠⊠⊠⊠⊠⊠ ⊠⊠⊠⊠⊠⊠⊠ ⊠⊠ ⊠⊠⊠⊠⊠ ⊠⊠⊠⊠ ⊠⊠ ⊠⊠⊠⊠⊠⊠⊠ ⊠⊠⊠⊠ ⊠⊠ ⊠⊠⊠⊠ ⊠⊠⊠⊠ ⊠⊠⊠